

- Contractors must check all dimensions on site. Only figured dimensions are to be worked from. Discrepancies must be reported to the Architect or Engineer before proceeding. © This drawing is copyright
- Reproduced from OS Sitemap © by permission of Ordnance Survey® on behalf of The Controller of Her Majesty's Stationery Office. © Crown copyright 2008. All rights reserved. Licence number 100007126.

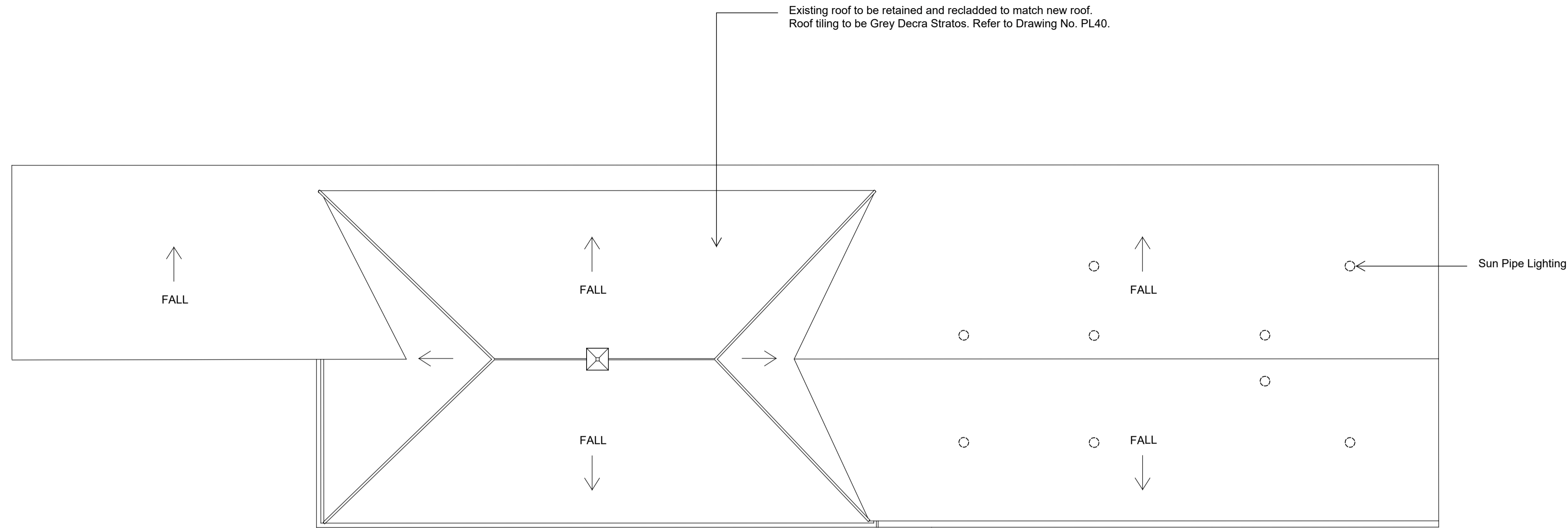

Proposed Roof Plan
SCALE 1:100

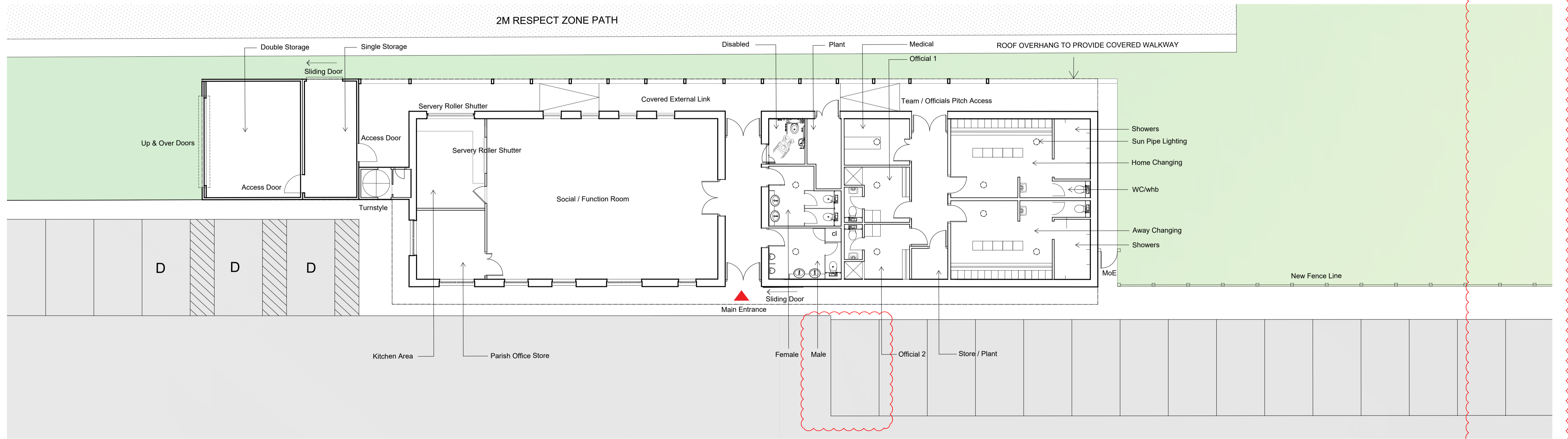

Proposed Ground Floor Plan
SCALE 1:100

C	Drawing updated with general adjustments	MA	LPH	08-11-18
B	Drawing updated with general adjustments	MA	LPH	10-08-18
A	Drawing updated with general adjustments	MA	LPH	06-08-18
Revision	Description	Drawn	Checked	Date
Preliminary <input type="checkbox"/>		Information <input checked="" type="checkbox"/>		Tender <input type="checkbox"/>
		Construction <input type="checkbox"/>		As Built <input type="checkbox"/>

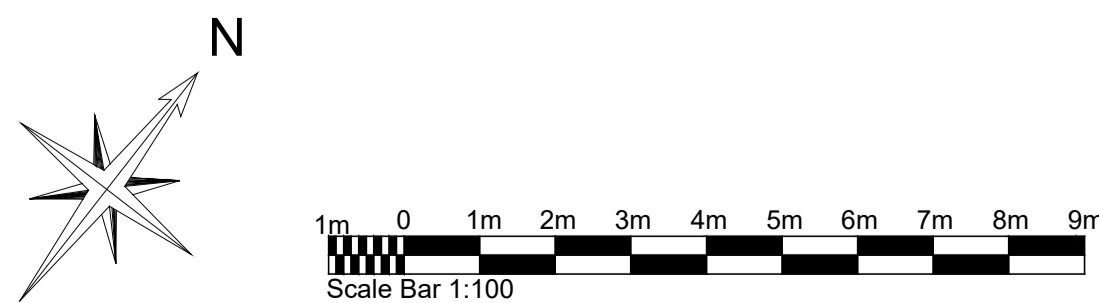

Woods Hardwick
Architects, Engineers and Development Consultants

Title: **PITSTONE SPORTS PAVILION LEIGHTON BUZZARD**

Details: **PROPOSED PLANS GROUND FLOOR & ROOF**

Scale: 1:100 @ A1 Date: JULY 2018 Drawn: MA Chk: LPH

15-17 Goldington Road
Befford
MK43 3NH
United Kingdom
T. +44 (0)1234 268862
F. +44 (0)1234 353034
mail@woodshardwick.com
www.woodshardwick.com

17944 - PL21C

Please consider the environment before printing this drawing